

# Rainier Valley HERITAGE NEWS

Fall, 2016

## Lakewood Pioneer Family Member Honored As Hero

by Nancy Dulaney

At the May 26, 2016, Franklin High School Quaker Hall of Fame Dinner, I noticed on the program list to be inducted: Ed Almquist, '54, orthopedic surgeon. As Larry Schinke later spoke to introduce Ed, it gradually became apparent the importance of their relationship.

In February of 1953, Larry and another friend Keith Jacobsen were buried in an avalanche near Snoqualmie Pass summit. Their skiing companion, 17-year-old Ed Almquist hiked out 2-1/2 miles to return with a rescue team to find Larry still alive eight hours later. Keith

Jacobsen did not survive. After Larry's heartfelt introduction, Ed took the podium and talked fondly of his years at Franklin and humbly of his career as a renowned orthopedic hand surgeon in Seattle. In the 1954 FHS Tolo his Interests were "Hi-Y and Girls" and his Ambition was "Become successful."



Johanna Almquist with sons (l to r) Edward and Algon.

Dr. Edward Almquist is third-generation Rainier Valley, Lakewood pioneer. The Almquists homesteaded before Columbia was a city, before Lakewood was a neighborhood, before

Rainier Avenue Electric Railway streetcar tracks were laid, before indoor plumbing, and before any of us can remember.

Lars Anton Almquist, (Ed's grandfather) left the subarctic climate of northern Sweden in October 1883 with his wife, Johanna, and their two young children, Johan Alfred and Mary, headed for Washington Territory, never to look back. In June of

1884, L.A. Almquist purchased 1-1/2 blocks in Maynard's Lake Washington Addition from G.E. Phinney for \$450. In November another two blocks were purchased for \$600 by Louis Almquist. As Lars had become Louis, in 1902 Maynard's Lake Washington Addition was replatted and renamed Lakewood.

*continued on page 2*



## News & Notes

**RVHS Holiday Open House**  
Saturday, December 3rd, 2016  
2:00pm - 4:00pm

**Dismantling Racism: A Forum for Southeast Seattle**  
Tuesday, December 13th, 2016  
7:00pm - 9:00pm  
Rainier Arts Center

**Office Hours:**  
Tuesday 1:00pm - 4:00pm  
Friday 10:00am - 1:00pm  
Sunday 10:00am - 1:00pm  
& by appointment

**E-News:**  
Opt-in to our monthly E-News, "Past is Present."  
Send an email to [news@rainiervalleyhistory.org](mailto:news@rainiervalleyhistory.org) and we'll add you to the list.

**Connect with us online:**



[facebook.com/rainiervalleyhistorical](https://facebook.com/rainiervalleyhistorical)  
[twitter.com/RVhistory](https://twitter.com/RVhistory)  
[pinterest.com/RVHistory](https://pinterest.com/RVHistory)



**CULTURE**

Thank you to 4Culture  
for supporting our work!

*The Rainier Valley Historical Society's mission is to collect, preserve, exhibit, and interpret the history and heritage of the Rainier Valley and its people, and to promote public involvement in and appreciation of its history and culture.*

*Our geographic boundaries are from Dearborn Street on the north to the city limits on the south, and from the I-5 freeway to Lake Washington.*

continued from page 1



A. Almquist Grocery with Men, Horses and Delivery Buggy

In 1884, Louis and Johanna's first American-born child, Algon, made his debut, followed in time by Gilbert, Robert, Edward (Ed's father) and Laurence. By the 1889 King County Census, Duwamish Precinct, Louis' occupation was listed as Farmer. The Almquist homestead included fruit orchards, a pasture for their cows and horses, and a garden in which prize winning roses were cultivated. Lakewood was then a remote location with poor and limited transportation by land; Lake Washington by boat was the preferred mode of travel. In 1891 the Almquists sold two lots at 50th Avenue South & Hudson Street to the Rainier Avenue Electric Railway for \$1. They waited over 20 years for the trolley track to be laid.

Louis Almquist also worked as watchman at Seattle's water pumping station at the shore in Mt. Baker. He rowed there from Lakewood and back every day. The privately owned Spring Hill Water Company had built the pumphouse in 1886 at the foot of Holgate Street.

Louis' name is on a passenger list for a ship bound for southeast Alaska in July 1897. He worked building rafts for miners to sail down the Yukon River

toward Dawson City during the Klondike Gold Rush. In 1901 his occupation is miner in the City of Seattle Directory.

As a teenager, son Algon worked for the Hepler family store in Columbia City, delivering groceries to customers near Lake Washington by horse drawn

cart. By 1910, Algon was proprietor of his own grocery at the corner of 50th & Alaska Street on the family property.

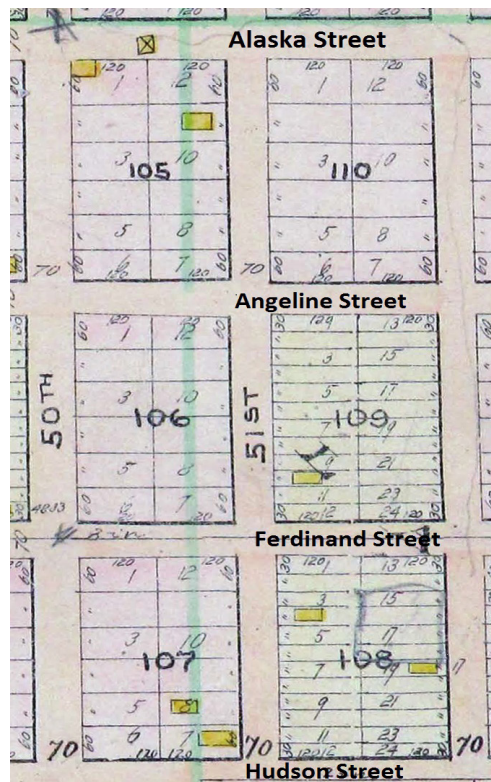

1912 Baist Map Detail.

In the Baist map above, the Almquist store is visible as a frame building (yellow rectangle) in Block 105, at the northwest corner. The horse barn looks to be located in the middle of Alaska Street (X inside yellow rectangle) and

the Almquist family home appears on 51st Avenue. Algon owned the grocery until 1939, when he sold outside the family. The store has been variously named Sure Fine, PSQ Food Stores, Brown's Grocery, Maimon's Kosher Foods, and, more recently, Noah's Grocery.

After years of begging, pleading and demanding from Lakewood residents, in 1913, the Genesee streetcar trolley, with a cow catcher mounted on the front, began connector service between the Seattle, Renton & Southern Railway on Rainier Avenue along Genesee to 50th and then Hudson Street, right past the grocery. Almquist family folklore tells it that trolley men enjoyed making unscheduled stops at the Almquist store for some of Ed Sr's homemade dandelion wine. So much for timetables.

As for customer service, after the 1916 record breaking snowstorm when some 20 inches of snow fell on Seattle in one day and the city came to a three-day standstill, Ed Sr. packed up some groceries, donned his snowshoes and made deliveries to customers as far away as the Mt. Baker neighborhood.

In between some semi-pro boxing and serving in WWI as an Army medic in France picking mustard gas victims up off the battlefield, Ed Sr. operated the Lakewood District grocery beginning at a young age. After Algon sold the store, Ed Sr. briefly ran a grocery in Leschi and then beginning in WWII, worked as an electrician for the shipyards in Bremerton and at Todd's.

The Lakewood Seward Park Community Club had its genesis in about 1910 with the neighborhood men meeting in the original Lakewood boathouse at the foot of Oregon Street and the women forming their own Lakewood Civic Improvement Club. At some point, the men voted to invite the women

continued on page 5



## Honor Roll

Many thanks to our members and supporters who make our work possible! Below are those whose gifts we received between April 2nd 2016 and November 10th, 2016 Contact us with any corrections or omissions: 206-723-1663 or [director@rainiervalleyhistory.org](mailto:director@rainiervalleyhistory.org).

### Patron Memberships

Rob Bendixen  
Tom & Patty Grandine  
Jay White

### Individual/Family

Anna Bergman  
Jake Fawcett  
Laura Grow  
Veronica & James Norman  
Kirsten Schultz/Michael Wills  
*in honor of The Nicolas Family*

### Senior/Student Memberships

Pat Chemnick  
James Creevy  
*in memory of Charles & Louise Creevy*

Jake Fawcett  
Rickie Friedli Giono  
Christine Graham  
Anna Hurwitz  
Judith Matson  
Ric Rivera

### Gifts to Operating Fund

AmazonSmile Foundation  
Mary Charles  
James Creevey

John Daniels  
Margaret Fickeisen  
Annabelle Fitts  
Roger Ford  
Stephen Galey  
Mark Hannum  
David Keyes  
Kroger Community Rewards  
Judith Matson  
Eva McGough-Higgins  
Rob Mohn  
Joan Neville  
Mary O'Brien  
Karen O'Brien  
Susan Parker  
Sam Simone  
Sara Thompson  
Jean Veldwyk  
Keith Wiltse

### Founder's Dinner Donations

Marcia Almassy  
Dean & Tracie Anderson  
Mary Ellen Anderson  
Gisela Baxter  
John Bodoia  
Bonnie Bosworth  
Nancy Chiodo

Reina Dastur  
Susan Davis  
Brian & Evelyn Fairchild  
June Farran  
Dorothy Fields  
Annabelle Fitts  
Roger Ford  
Ole Godefroy  
Suzanne Hittman  
Linda Jensen  
Jerry and Roz Mascio  
Eva McGough  
Rob Mohn & Shelley Morrison  
Linda Myers  
Joan Neville  
Grace Orchard-Levesque  
John Radford  
Gerald Razwick  
Thomas Riley  
Michael & Lori Savvides  
Steve Shulman  
Sam & Jo Simone  
Harry Stewart  
Sara Thompson  
Jean Veldwyk  
Jay White  
Keith Wiltse

### In-Kind Donations

Andaluz  
Teresa Anderson  
Bob's Meats  
Borracchini's Bakery  
Both Ways Cafe  
Noah Brown  
Tutta Bella  
Burdick's Security  
John and Mary Charles  
Pamela Charles  
Douglas Chiechi  
Andrea Chiodo  
Giovanni Chiodo  
Chiodo Brokerage LLC  
Columbia City Ale House  
Columbia City Cuts  
Laura and Stephen Day  
Nancy Dulaney  
Ebbet's Field Flannels  
Empire Espresso  
David Eskenazi  
Mia Fioravanti  
Flying Squirrel  
Charles Gasca  
Gather Consignment  
Geraldine's Counter

Mark Hannum  
Sheila Harvey  
Malver Haynes  
Wanda Haynes  
Hunt Platinum  
Jeff Hall, iClick, Inc.  
Donny Jones  
Waverly Kenney  
Leschi Market  
Lull Your Senses  
Judy McGough  
Zoe McGough  
Cindy Miller  
Ruth Moen  
Dr. Kenneth Muscatel  
Meg Nelson  
Karen O'Brien  
Mary O'Brien  
Our Lady of Mt. Virgin Parish  
Pagliacci Pizza  
Terri Quale  
Raconteur  
Retro Active Kids  
Sam and Jo Simone  
Lisa Ursino  
Tom Verhulp

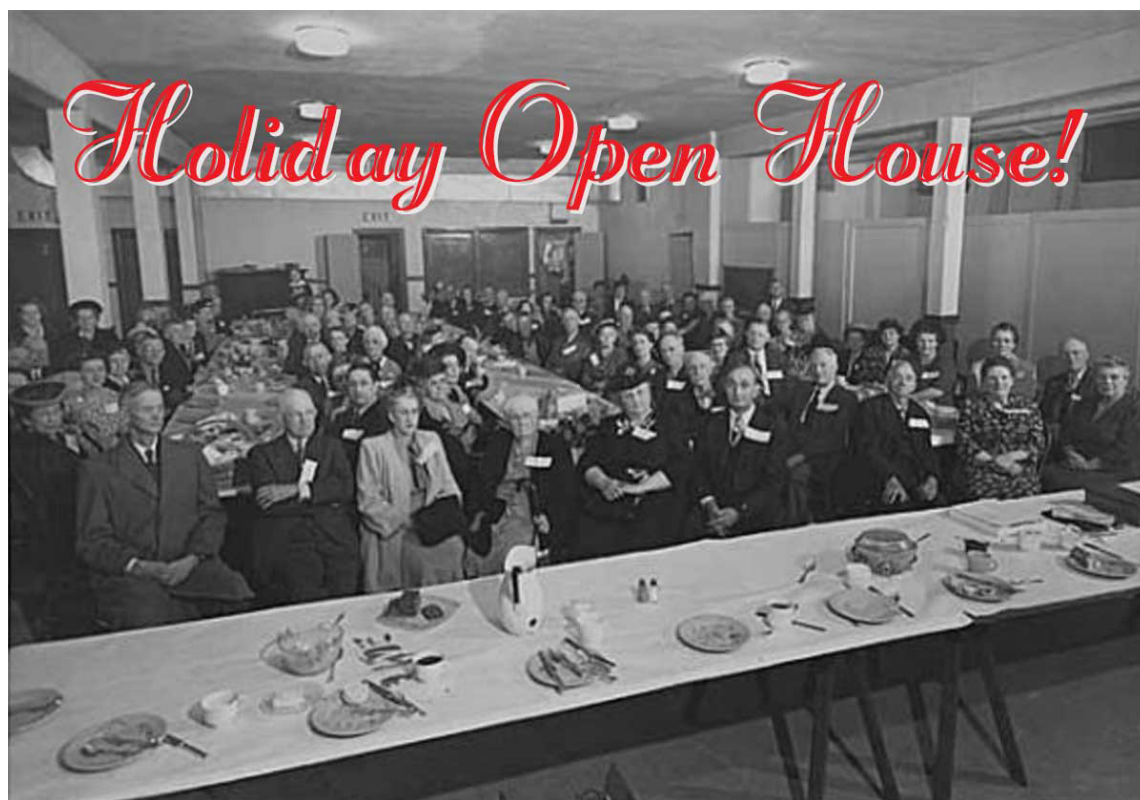

You are invited to  
our annual  
**HOLIDAY  
OPEN HOUSE!**

**December 3rd  
2:00pm - 4:00pm**

**Refreshments will  
be served.**

**3710 S Ferdinand St  
Columbia City**



## Drawing the Line

A hundred years ago this summer, the Montlake Cut was completed, and Lake Washington began to flow out into Lake Union (and then to Puget Sound, via the Ballard Locks). By October of 1916, Lake Washington was nine feet lower, and a whole lot of places that had been underwater no longer were. On August 28th (Bicycle Sunday), local historian and artist Mikala Woodward temporarily revived this vanished landscape by walking the former shoreline with a field chalker. The journey began at the Mount Baker Rowing & Sailing Center at 10 am and wound up at Seward Park in the early afternoon. The chalk line was non-toxic and lasted 3-5 days. A handout explaining the project and the history behind it was available at info stations along the route, one of which was manned by RVHS board members Nancy Dulaney and Teresa Anderson. Many thanks to Amir Sheikh and the Waterlines Project for historical mapping, and to 4Culture for a generous Heritage Project grant.

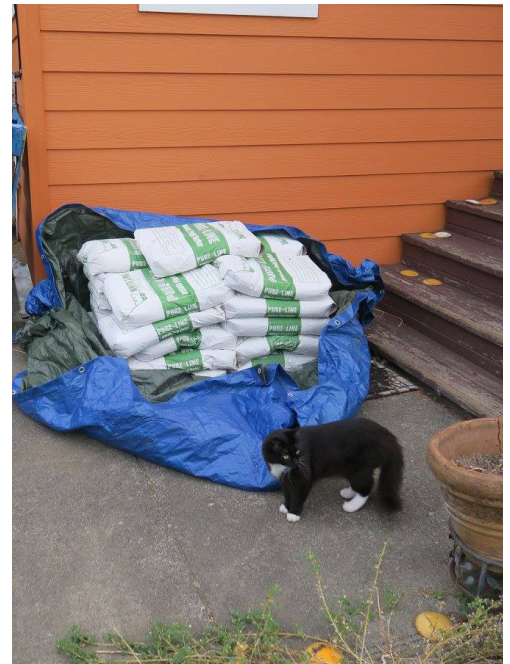

**MAKING THE CUT**  
The Locks, The Lakes, and a Century of Change



# 2016 FOUNDER'S DINNER

Everyone had a great time at the 4th Annual Founder's Dinner in honor of Buzz Anderson, October 15th, 2016, at Our Lady of Mt. Virgin Parish Hall. Douglas Chiechi and his team prepared a delicious traditional Italian dinner, and the meal ended with cannoli made by Chiodo Brokerage. The live auction and raffle contained a wide variety of items, from wine to special tours.



*In spite of the storm warning, Don Bearwood and his daughter Shamora came all the way from Goldbar, Washington, to attend the dinner! (Left to Right: Shamora Bearwood, Don Bearwood, Jean Veldwyk)*



*The Anderson family table at the Founder's Dinner.*

Music was provided by the Tarantellas strolling through the crowd performing traditional Italian music with Mandolin Guitar, and Harmonica.

One of the highlights of the evening was the presentation by former Board President Brian Fairchild of a special award to retiring board member Grover Haynes for his many years of service to RVHS and to the community at large. He is now recognized as an emeritus member of the RVHS board.



*RVHS Board President, Sheila Harvey, and newly recognized Board Emeritus, Grover Haynes*

*continued from page 2*

and the two groups were joined to form the Lakewood Community Club in 1929. The new neighborhood of Seward Park was added in 1979.



*Halloweeners At The Lakewood Civic Improvement Club. 1919. Johanna Almquist sits front and center in glasses and dark overcoat.*

In March of 1924, the city of Seattle acquired from the Almquists property for a children's playfield. After about \$900 worth of grading, Lakewood Playfield emerged from Block 106, one of the properties Louis and Johanna Almquist had purchased back in 1884. Louis had passed away in 1913. Upon her death in 1929, Johanna bequeathed \$50 for improvements to the playfield, and a drinking fountain was purchased and installed. Later a small concrete plaque was placed near the top of the concrete steps at 50th & Angeline, commemorating her gift to the Lakewood neighborhood.

When Dr. Almquist visited the RVHS office to share his family story and photos, he indicated that his mother, Lydia, was the last Almquist living in the Lakewood neighborhood, leaving in the early 1980s. Also of Swedish descent, she had worked for 50 years in obstetrics and gynecology nursing. She served in the Canadian navy during WWI and again nursed during WWII after she had married Edward Almquist in 1923, and began to live near the southwest shores of Lake Washington in Rainier Valley.



## Stained Glass Window Project Gets Financial Support

by Karen O'Brien

In the summer of 1923, architectural plans were drawn for a new Columbia Congregational Church to replace the original 1896 structure. Within the new Spanish styled church, tall arched amber glass windows adorned the east and west walls of the sanctuary. Of unique design, 4 beautiful memorial stained glass windows were placed in the church. The new era was also one of bereavement, losing several faithful church workers young and old. 3 of the 4 memorial windows were dedicated to young adults, children of the pillars in the community and the last window dedicated to a charter member. Today our collection holds 3 memorial windows dedicated to Sidney Burbank (1892- 1917), Mildred Weiss (1900-1926) and John A. Kelso (1850-1922). The 4th window dedicated to Mabel Hastings (1890-1918) remains in place.

The church property was sold in 2015 for 1.5 million. The project design is to keep the 1923 church's structure and transform the interior to "The Abbey," a 12-unit apartment building. We met with the owner and shared the 124-year-old church history with him. Plans are to tell the story of the congregation in an interpretive sign in the new building. Stained glass artist Kyle Schumacher was also given permission to salvage one of the largest remaining amber windows for his studio. Kyle has been hired to restore our window collection with the funds raised at the founder's dinner. Soon, our church window collection will be restored to near original condition and shared with the community in a display.



Columbia Congregational Church 39th & Ferdinand, circa 1940



On Sunday April 4, 1926 a stained glass window was dedicated to Mildred Weiss, Philip Weiss' sister, at the Columbia Congregational Church, and described in Philip's diary "C.E.

[Christian Endeavor] dedicated wonderful window to our dear Mildred."



On May 13, 1917, Sydney Raht Burbank died in Seattle at the age of twenty-four.

## Collections Update

**RVHS thanks the following donors of items recently added to our collections:**

**Joanne Anderson family:**

Rainier Rotary Collection-  
metal sign, set of Rotary  
world wide flags

Boy Scout record books

Arthur Anderson navy  
uniform

postcards circa 1880 -  
1925

Grayson and Brown  
photographs and slides

Rainier Valley Investment Co. Stock Certificates

**Gerard Centioli:** Gill Centioli photographs

**Dr. Edward Almquist:** Almquist family photographs

**Anonymous Donor:** Seattle Sunday Magazines  
1940s-1960s

**Bonnie Bosworth:** Frederick & Nelson Bissell's vacuum  
and Franklin Tolos

**Carleen Bell:** original watercolor of Captain Burrows  
Summer Winter Pleasure Resort, Bryn Mawr. Burrows  
family portrait postcard

**Dr. Alan Breen:** Ezra Bessaroth: The Story of a Sephardic  
Congregation, centennial book

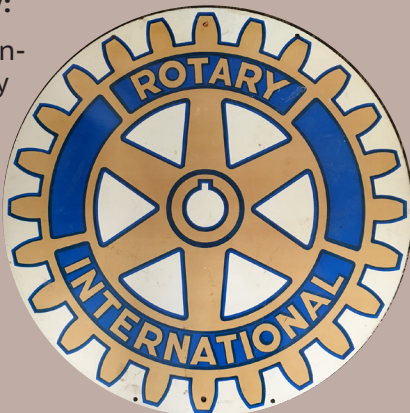

## RVHS Board of Directors

Sheila Harvey,  
*President*

Karen O'Brien,  
*Vice President*

Mary Charles,  
*Secretary*

Nancy Dulaney,  
*Treasurer*

Teresa Anderson

Tim Burdick

Andrea Chiodo

David Eskenazi

Mark Hannum

Joan Neville

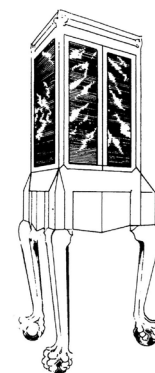

**STEPHEN HULTBERG**  
**FURNITURE MAKER, LLC**  
5800 Rainier Avenue South, Bldg B  
Seattle, Washington 98118-2790  
206 625-0231  
[www.hultbergfurniture.com](http://www.hultbergfurniture.com)



**Burdick's Security**

"Peace Of Mind Since 1959"

**Tim Burdick**

P 206.725.6072 F 206.723.0773  
[tburdick@burdicksecurity.com](mailto:tburdick@burdicksecurity.com)

4700 Rainier Ave. S. • Seattle, WA 98118 • [burdicksecurity.com](http://burdicksecurity.com)

## Rainier Valley Heritage News

Editor and Layout ..... Virginia Wright

## Rainier Valley Historical Society

Office ..... 3710 S Ferdinand Street, Seattle, WA 98118

Mailing Address ..... PO Box 18143, Seattle, WA 98118

Phone & Fax ..... 206.723.1663

E-mail ..... [office@rainiervalleyhistory.org](mailto:office@rainiervalleyhistory.org)

Website ..... [www.rainiervalleyhistory.org](http://www.rainiervalleyhistory.org)

Office Hours ..... Tuesday 1:00pm - 4:00pm

Friday & Sunday 10:00am - 1:00pm

RVHS Executive Director ..... Virginia Wright

Auxiliary aids and assistance are provided upon request to persons with disabilities.

**[HomeStreet] Bank**

**MARK HANNUM**

NMLS ID: 698258

**MEMBER CLUB**

**Senior Loan Officer**

[mark.hannum@homestreet.com](mailto:mark.hannum@homestreet.com)

office : 206 389 4409 SEATTLE LENDING CENTER  
toll free : 800 654 1075 601 Union Street  
cell : 206 229 1349 Suite 1800  
fax : 206 454 8123 Seattle, WA 98101

## Leschi Market

103 Lakeside Avenue, Seattle, WA 98122  
MAIN 206-322-0700 • FAX 206-325-4990  
[WWW.LESCHIMARKET.COM](http://WWW.LESCHIMARKET.COM)

**Steve Shulman** Owner

[steve@leschimarket.com](mailto:steve@leschimarket.com) ☎ [main@leschimarket.com](mailto:main@leschimarket.com)





PO BOX 18143  
SEATTLE, WA 98118

Address Service Requested

NON-PROFIT ORG.  
U.S. POSTAGE PAID  
SEATTLE, WA  
PERMIT NO. 1491

## Support History

If you haven't joined the Rainier Valley Historical Society this year, we urge you to do so now.  
RVHS is a 501(c)(3) organization. All membership dues and donations are tax deductible within the limits of the law.  
Please fill in this form and mail it with a check to:

**Rainier Valley Historical Society**  
**PO Box 18143**  
**Seattle, WA 98118**

Books and memberships can also be purchased on our website: [www.rainiervalleyhistory.org](http://www.rainiervalleyhistory.org).

Name .....

Address .....

City/State/ZIP .....

Phone .....

Email .....

Please provide us with an email to receive our E-News, "Past is Present!"

### Book Order

Please send me *Images of America: Rainier Valley*.  
Each book in-state is \$29.00 (includes King Co. sales tax/shipping).  
Each additional book in-state is \$24.00 (includes King Co. tax/shipping).  
Each book out-of-state is \$27.00 (includes shipping).

Number of copies: \_\_\_\_\_ Total book order \$ \_\_\_\_\_

☐ Lifetime Member ..... \$500

☐ History Maker ..... \$350

☐ Patron ..... \$100

☐ Sponsor ..... \$60

☐ Individual/Family (per household) ..... \$30

☐ Senior/Student (per household) ..... \$20

☐ Additional donation to Operating Fund ..... (amount)

Donation in honor/memory of (please circle one):

Name .....

\*Address .....

City/State/Zip .....

\*If you provide us with an address, we will be happy to send an acknowledgement of your gift.